

# BACH-- FUGUE I for WW QUARTET

Score

## The Well-Tempered Clavichord

J.S. BACH, 1722

Arranged for WW Quartet by

Karl J. Schmidt

Andante ♩ = 63

11

Fl.

Ob.

B♭ Cl.

Bsn.

A

Fl.

Ob.

B♭ Cl.

Bsn.

18

Fl.

Ob.

B♭ Cl.

Bsn.

21

Fl.

Ob.

B $\flat$  Cl.

Bsn.

**B**

rit.

Fl.

Ob.

B $\flat$  Cl.

Bsn.

27

Fl.

Ob.

B $\flat$  Cl.

Bsn.

# BACH -- FUGUE I for WW Quartet

Bassoon

The Well-Tempered Clavichord

J.S. BACH, 1722  
Arranged for WW Quartet by  
Karl J. Schmidt

Andante  $\text{♩} = 63$

4

# BACH -- FUGUE I for WW Quartet

Clarinet in B $\flat$

The Well-Tempered Clavichord

J.S. BACH, 1722

Arranged for WW Quartet by

Karl J. Schmidt

Andante  $\text{♩} = 63$

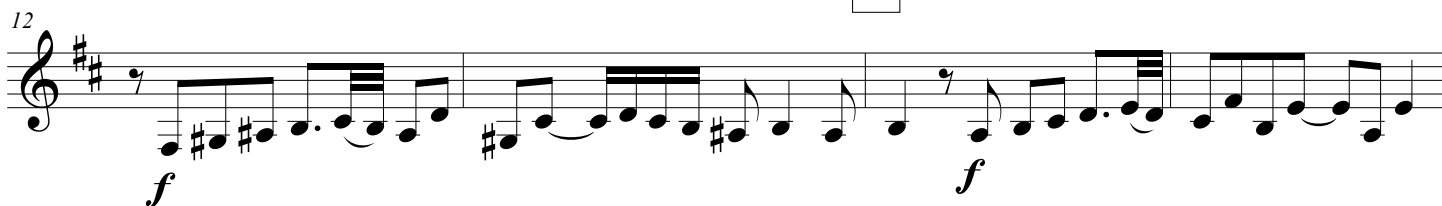
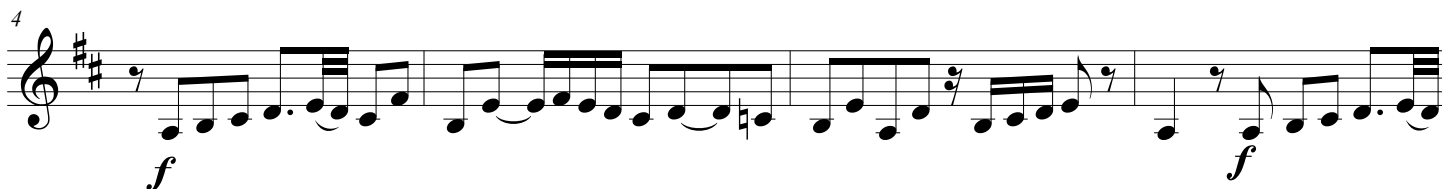
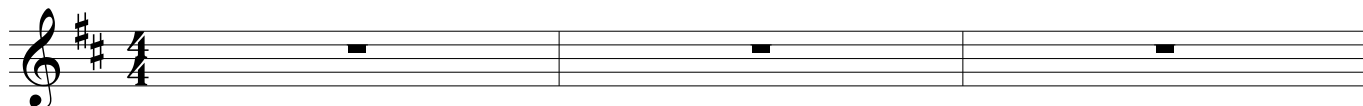

# BACH -- FUGUE I for WW Quartet

Flute

The Well-Tempered Clavichord

J.S. BACH, 1722  
Arranged for WW Quartet by  
Karl J. Schmidt

Andante ♩ = 63

5

9

13

18

22

26

*f*

*f*

*f*

*f*

*f*

*f*

*rit.*

A

B

# BACH -- FUGUE I for WW Quartet

Oboe

The Well-Tempered Clavichord

J.S. BACH, 1722  
Arranged for WW Quartet by  
Karl J. Schmidt

Andante ♩ = 63
